

Flintrock Falls - Phase 4

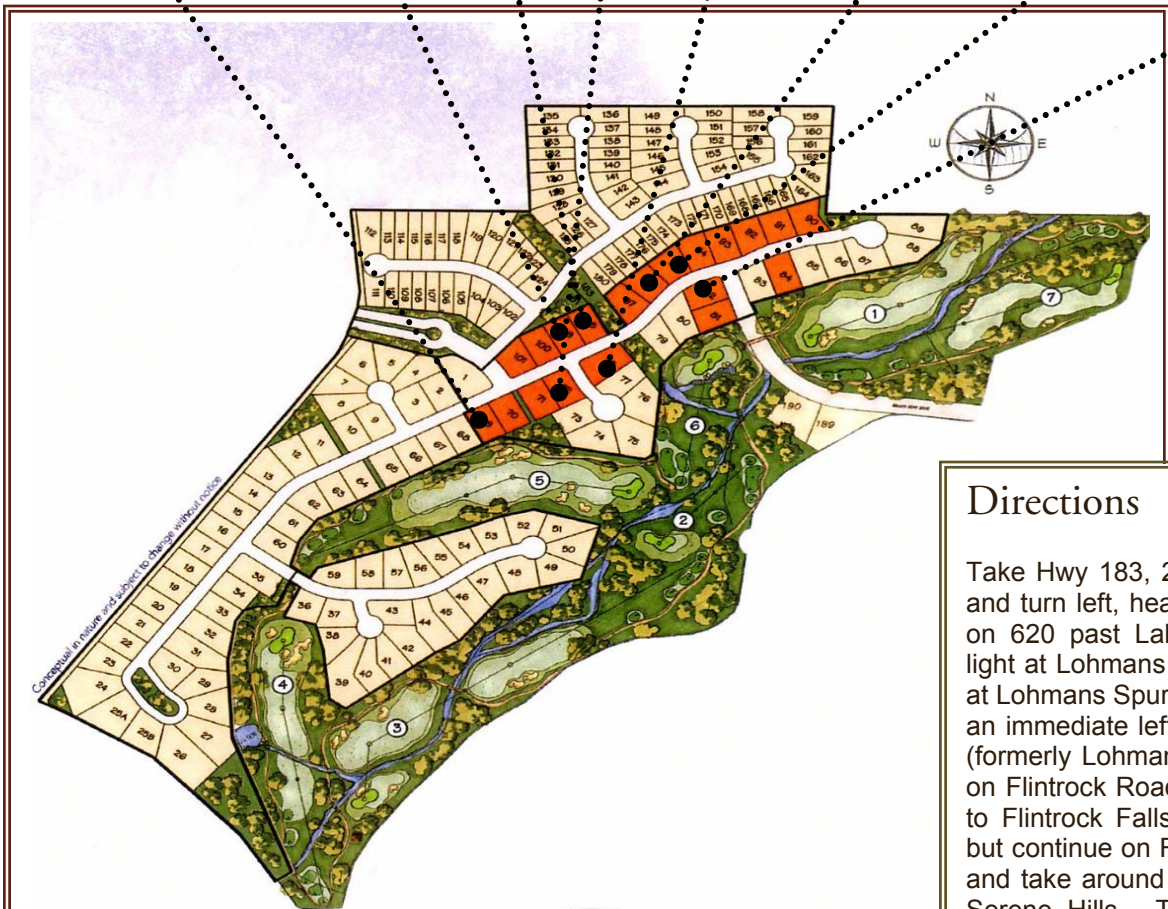

<p>Lot 99 150'x100' \$119,950</p>	<p>Lot 98 150'x100' \$125,950</p>	<p>Lot 72 150'x100' \$129,950</p>	<p>Lot 78 158'x100' \$135,950</p>	<p>Lot 96 134'x145' \$119,950</p>	<p>Lot 95 124'x100' \$124,950</p>
<p>Lot 69 150'x100' \$225,950</p>					<p>Lot 82 101'x150' \$139,950</p>



Directions

Take Hwy 183, 2222 west to RR 620 and turn left, heading south. Continue on 620 past Lakeway, and past the light at Lohmans Crossing, to the light at Lohmans Spur. Turn right, then take an immediate left onto Flintrock Trace (formerly Lohmans Spur), then a right on Flintrock Road. The main entrance to Flintrock Falls will be on the right but continue on Flintrock Rd to the left and take around bend until you reach Serene Hills. Turn right on Serene Hills and then right into back entrance of Flintrock Falls.



Conceptual image and subject to change without notice